

## CONDITION KEY

- 01 GENERAL SOILING
- 02 HEAVY SOILING
- 03 GENERAL MASONRY CRACKING /OTHER CRACKING }
- 04 INAPPROPRIATE REPLACEMENT
- 05 INAPPROPRIATE OR FAILING PATCH
- 06 PENETRATIONS
- 07 BIOLOGICAL GROWTH
- 08 METALLIC STAINING
- 09 BITUMINOUS PAINT SPLATTER
- 10 PAINT FAILURE
- 11 SEALANT FAILURE
- 12 GRAFFITI
- 13 OPEN, FAILED, OR INAPPROPRIATE MORTAR
- 14 VERY MINOR LOSS (MINOR TOOLING)
- 15 MINOR LOSS MASONRY (TOOL, DUTCHMAN, OR PATCH)
- 16 MAJOR LOSS MASONRY (DUTCHMAN OR REPLACEMENT)
- 17 POOR OR FAILING REPAIRS
- 18 DETACHMENT
- 19 EFFLORESCENCE
- 20 TOTAL LOSS OF FACE
- 21 EXFOLIATION
- 22 DISSAGGRAGATION
- 23 DISPLACEMENT
- 24 DETERIORATION (WOOD)
- 25 CORRODED
- 26 WATER STAIN
- 27 PAINT CRAZING
- 28 WEATHERING (WOOD)
- 29 WARPING (WOOD)
- 30 STEEL LINTELS FAILURE
- 31 MASONRY CRAZE-CRACKING
- 32 GUANO
- 33 PESTS (INSECTS)

## REAR TOWER ELEVATION KEY

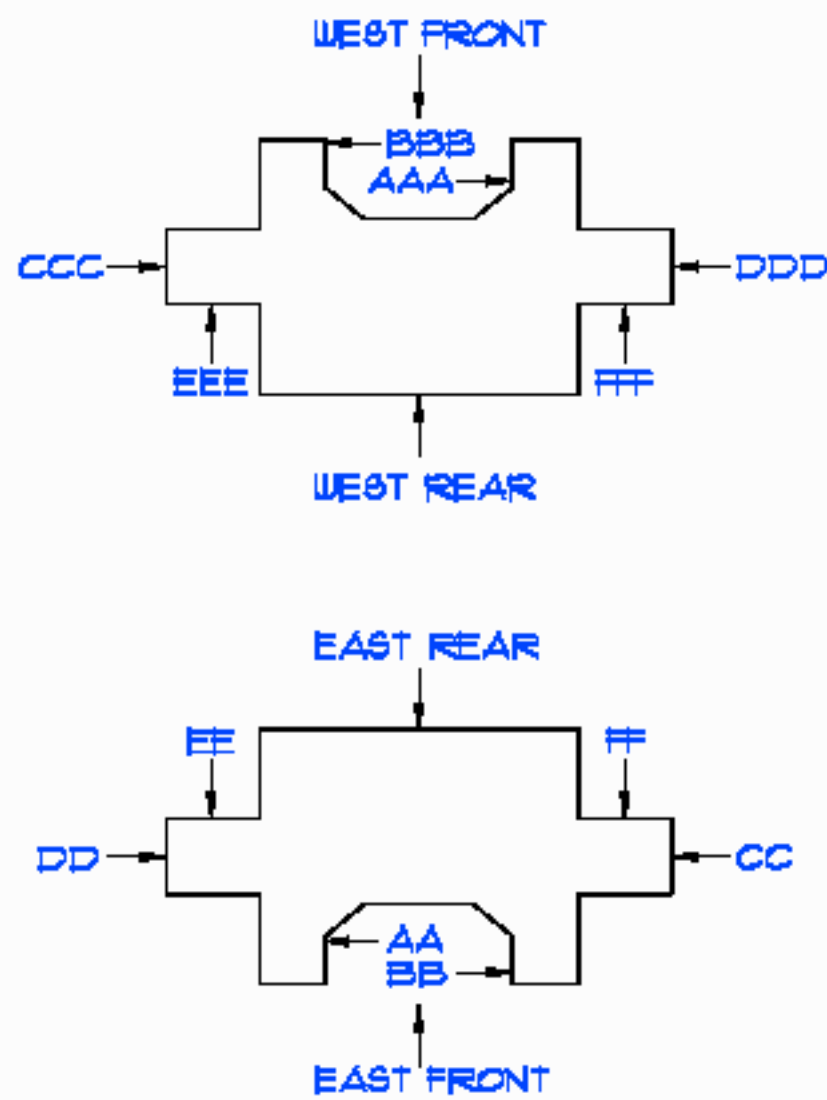

CONSULT THE DRAWING FOR ALL DIMENSIONS AND MATERIALS.  
 CONSULT THE DRAWING FOR ALL DIMENSIONS AND MATERIALS.

<h1 style="margin: 0;">A1.0</h1> <p style="font-size: small; margin: 0;">Condition Key and Key Plan</p>	<p style="font-size: x-small; margin: 0;">                 Date: _____                  Drawn by: _____                  Checked by: _____                  Scale: _____                  Title: _____                  No. of Sheets: _____                  Sheet No.: _____             </p>	<p style="margin: 0;">Restoration of</p> <h2 style="margin: 0;">Luther Place Memorial Church</h2> <p style="margin: 0;">Street Address Washington, DC</p>	<p style="font-size: x-small; margin: 0;">                 Prepared for:  <b>FOR REVIEW ONLY</b>                  NOT FOR                  CONSTRUCTION             </p>	<p style="margin: 0;"><b>JOHN MILNER ASSOCIATES, INC.</b></p> <p style="font-size: x-small; margin: 0;">                 ARCHITECTS • ARCHITECTURAL PLANNERS                  6210 Chanticleer Avenue, Suite 200 Alexandria, Virginia 22312                  Telephone: 703.554.9737 Facsimile: 703.642.1857             </p> <p style="font-size: x-small; margin: 0;">                 President: Robert                  Robert Milner and Associates, P.L.L.C.             </p>
---	---	---	--	---

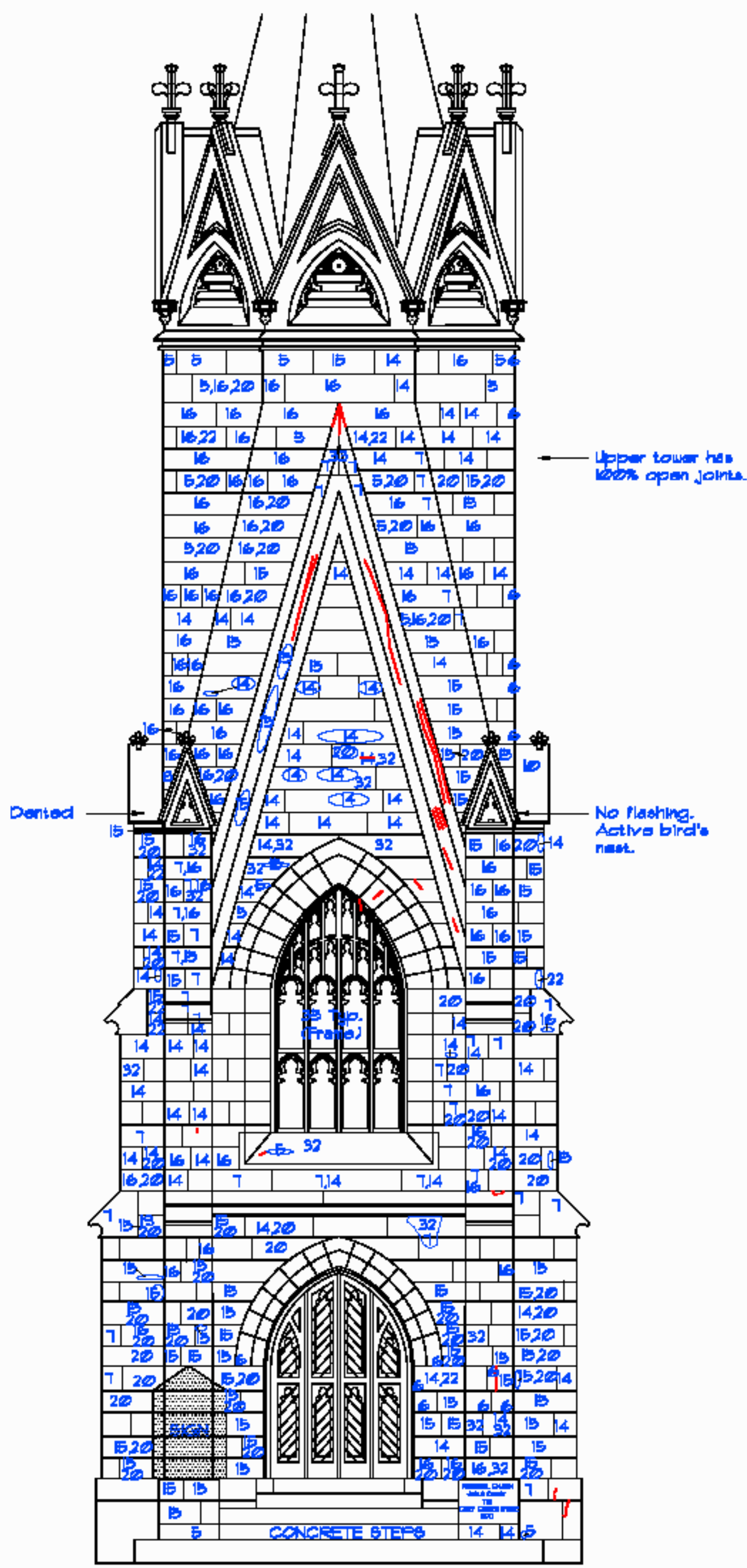

1 WEST ELEVATION (FRONT)  
ALL 1/8" = 1'-0"

DATE: 08/20/2018 11:41 AM PROJECT: LUTHER PLACE MEMORIAL CHURCH - WEST ELEVATION

**A1.1**

West Elevation

DATE	BY
REVISION	DESCRIPTION

Restoration of  
**Luther Place Memorial Church**  
 Street Address  
 Washington, DC

FOR REVIEW  
 ONLY  
 NOT FOR  
 CONSTRUCTION

**JOHN MILNER ASSOCIATES, INC.**  
 ARCHITECTS • ARCHAEOLOGISTS • PLANNERS  
 5250 Charles Avenue Suite 300 Alexandria, Virginia 22312  
 telephone: 703.364.9737 fax: 703.662.1897

Structural Engineer  
 Robert Simon and Associates, P.L.L.C.

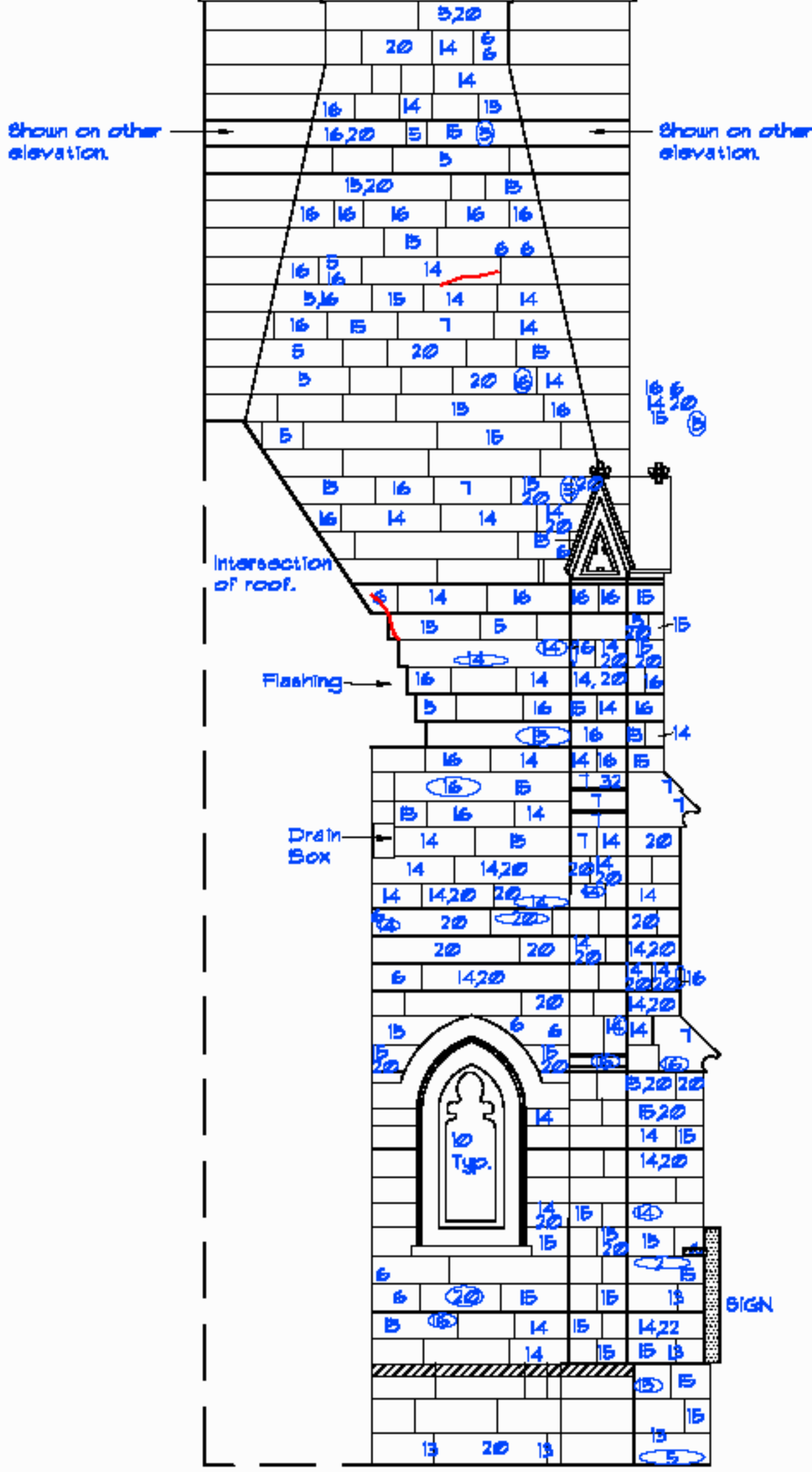
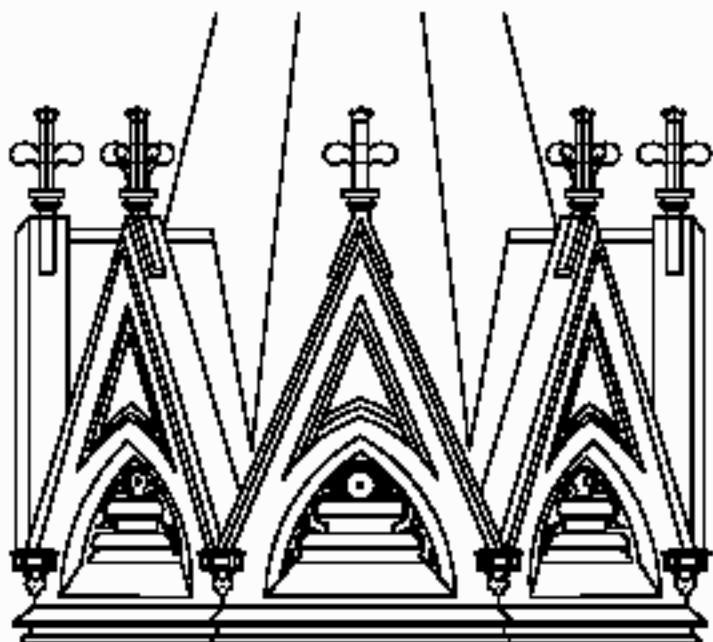

1 WEST ELEVATION (DDD)  
 ALL 3/16" = 1" @

ALL RIGHTS RESERVED. NO PART OF THIS DOCUMENT MAY BE REPRODUCED OR TRANSMITTED IN ANY FORM OR BY ANY MEANS, ELECTRONIC OR MECHANICAL, INCLUDING PHOTOCOPYING, RECORDING, OR BY ANY INFORMATION STORAGE AND RETRIEVAL SYSTEM.

<h1 style="font-size: 2em; margin: 0;">A1.2</h1>	<p style="font-size: 0.8em; margin: 0;">         Date: _____          Drawn by: _____          Checked by: _____          Title: _____          Scale: _____          Project: _____       </p>	<p style="margin: 0;"> <b>Restoration of</b>  <b>Luther Place Memorial Church</b>          Street Address          Washington, DC       </p>	<p style="font-size: 0.8em; margin: 0;">         FOR REVIEW          ONLY          NOT FOR          CONSTRUCTION       </p>	<p style="margin: 0;"> <b>JOHN MILNER ASSOCIATES, INC.</b>          ARCHITECTS • ARCHEOLOGISTS • PLANNERS          5250 Charles Avenue, Suite 800 Alexandria, Virginia 22312          Telephone: 703.554.7737 Facsimile: 703.542.1137  <small>Division of</small>  <small>Robert Edmund and Associates, P.L.L.C.</small> </p>
--	---	--	---	---



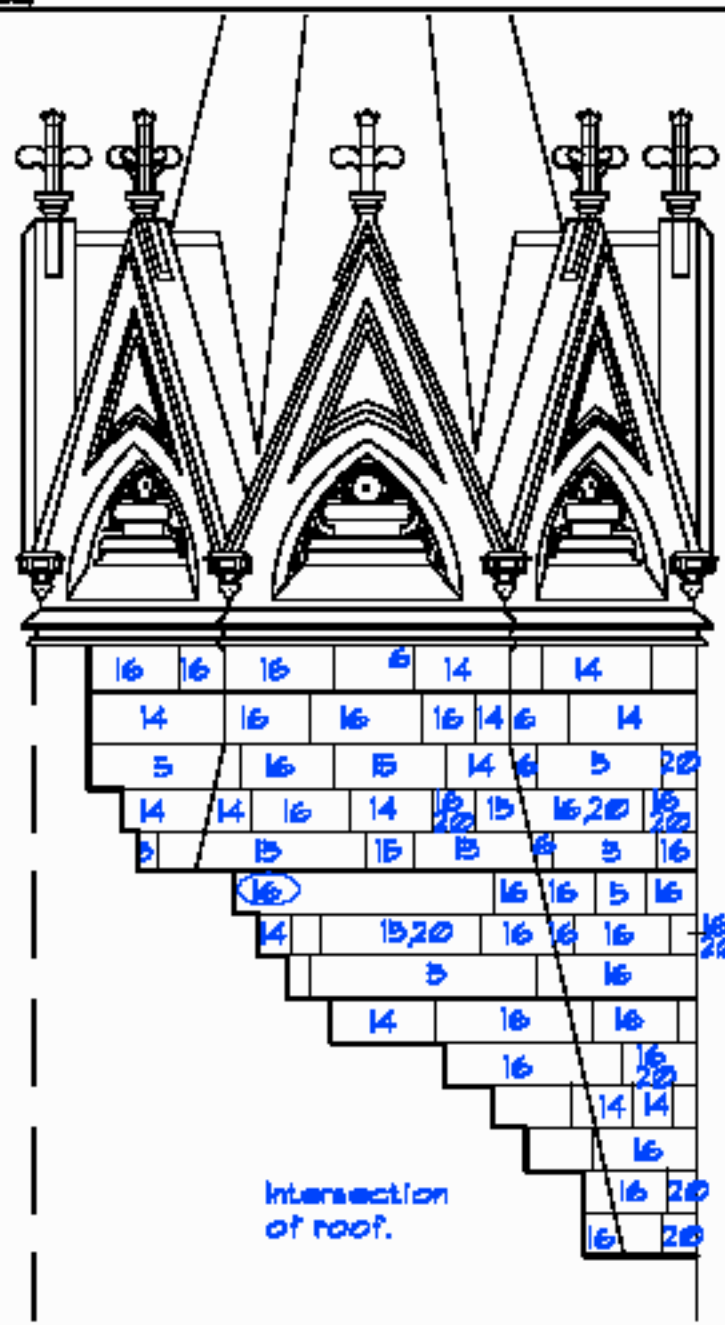

1 WEST ELEVATION (REAR)  
ALA 3/16" = 1'-0"

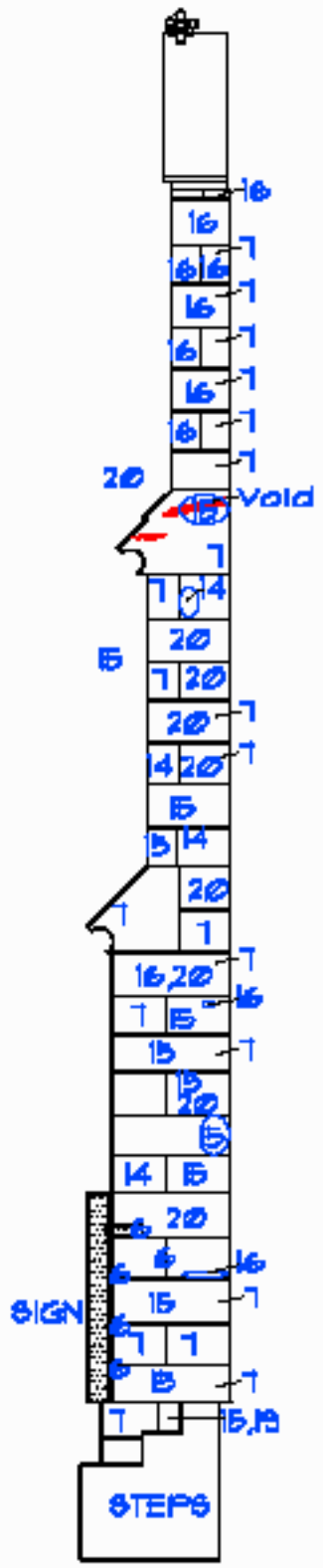

2 WEST ELEVATION (AAA)  
ALA 3/16" = 1'-0"

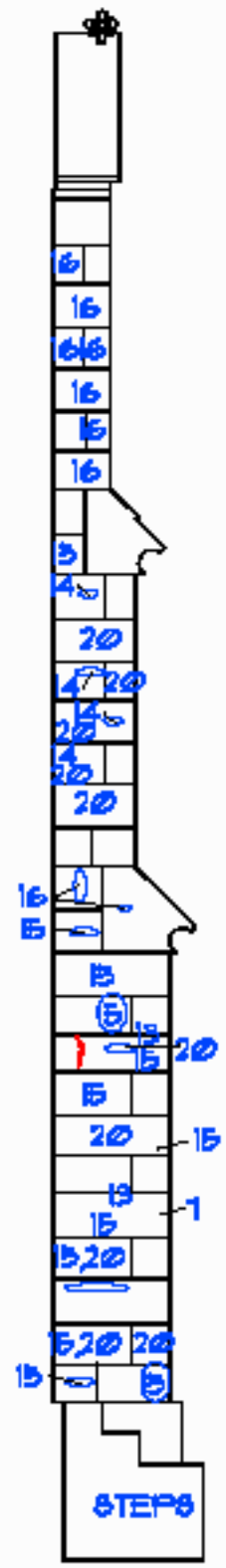

3 WEST ELEVATION (BBB)  
ALA 3/16" = 1'-0"

DATE: 01/20/2010 11:41 AM PROJECT: LUTHER PLACE MEMORIAL CHURCH RESTORATION DRAWING: WEST ELEVATION (REAR)

**A1.4**  
West Elevation

DATE	01/20/2010
PROJECT	LUTHER PLACE MEMORIAL CHURCH RESTORATION
DRAWING	WEST ELEVATION (REAR)
SCALE	3/16" = 1'-0"
DESIGNED BY	JOHN MILNER ASSOCIATES, INC.
CHECKED BY	JOHN MILNER ASSOCIATES, INC.
APPROVED BY	JOHN MILNER ASSOCIATES, INC.
DATE	01/20/2010

Restoration of  
**Luther Place Memorial Church**  
 Street Address  
 Washington, DC

FOR REVIEW  
 ONLY  
 NOT FOR  
 CONSTRUCTION

**JOHN MILNER ASSOCIATES, INC.**  
 ARCHITECTS • ARCHAEOLOGISTS • PLANNERS  
 5250 Chesapeake Avenue Suite 300 Alexandria, Virginia 22302  
 telephone: 703.364.9737 facsimile: 703.662.1887  
 Structural Engineer  
 Robert Simon and Associates, P.L.L.C.

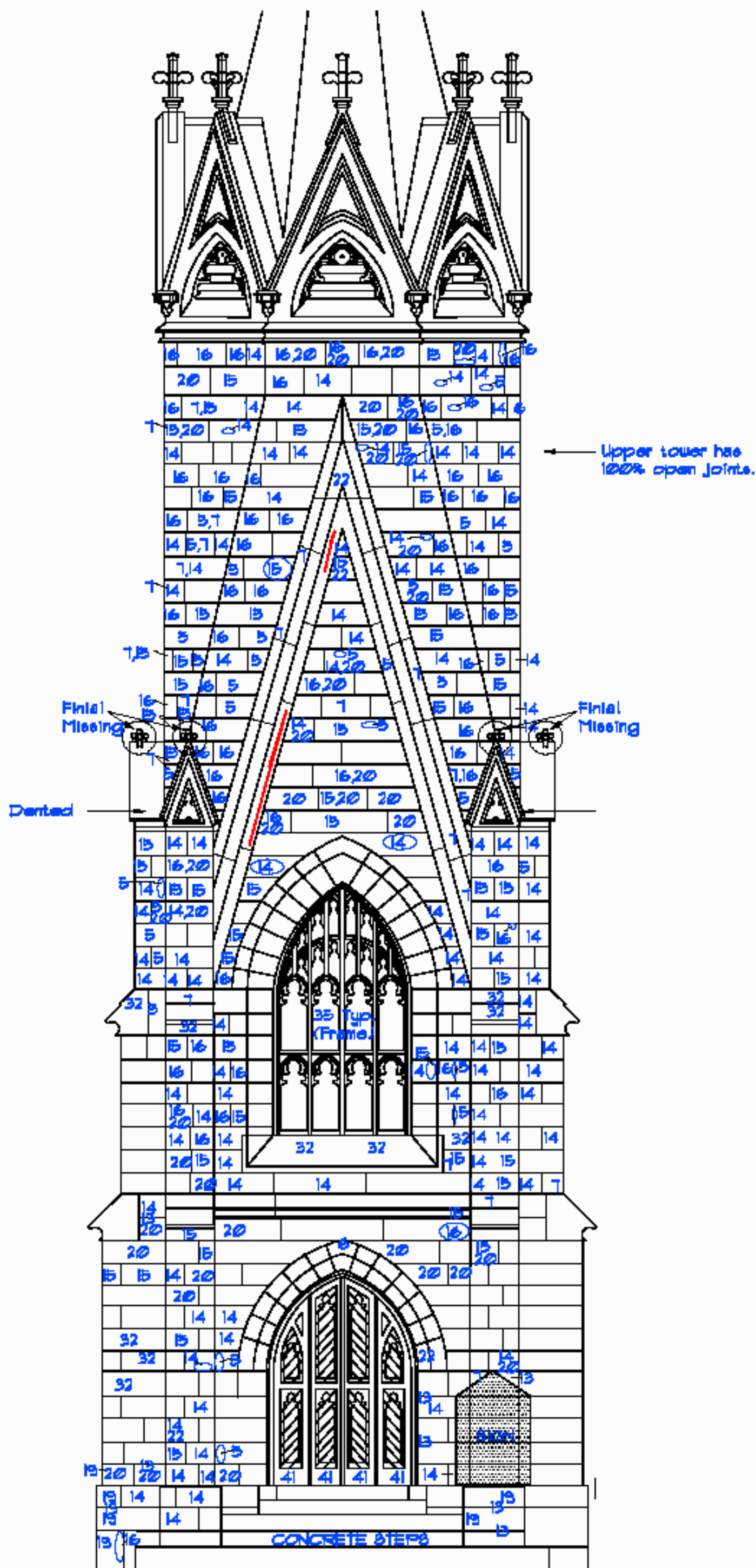

1 EAST ELEVATION (FRONT)  
3/8" = 1'-0"

DATE: 08/20/2018 10:41 AM PROJECT: LUTHER PLACE MEMORIAL CHURCH

**A2.1**  
East Elevation

DATE	BY
08/20/2018	JM
REVISION	
1	08/20/2018
2	08/20/2018
3	08/20/2018
4	08/20/2018
5	08/20/2018
6	08/20/2018
7	08/20/2018
8	08/20/2018
9	08/20/2018
10	08/20/2018

Restoration of  
**Luther Place Memorial Church**  
 Street Address  
 Washington, DC

FOR REVIEW  
 ONLY  
 NOT FOR  
 CONSTRUCTION

**JOHN MILNER ASSOCIATES, INC.**  
 ARCHITECTS • ARCHAEOLOGISTS • PLANNERS  
 5250 Charles Avenue Suite 300 Alexandria, Virginia 22312  
 telephone: 703.364.9737 facsimile: 703.662.1887  
 Structural Engineer  
 Robert Simon and Associates, P.L.L.C.

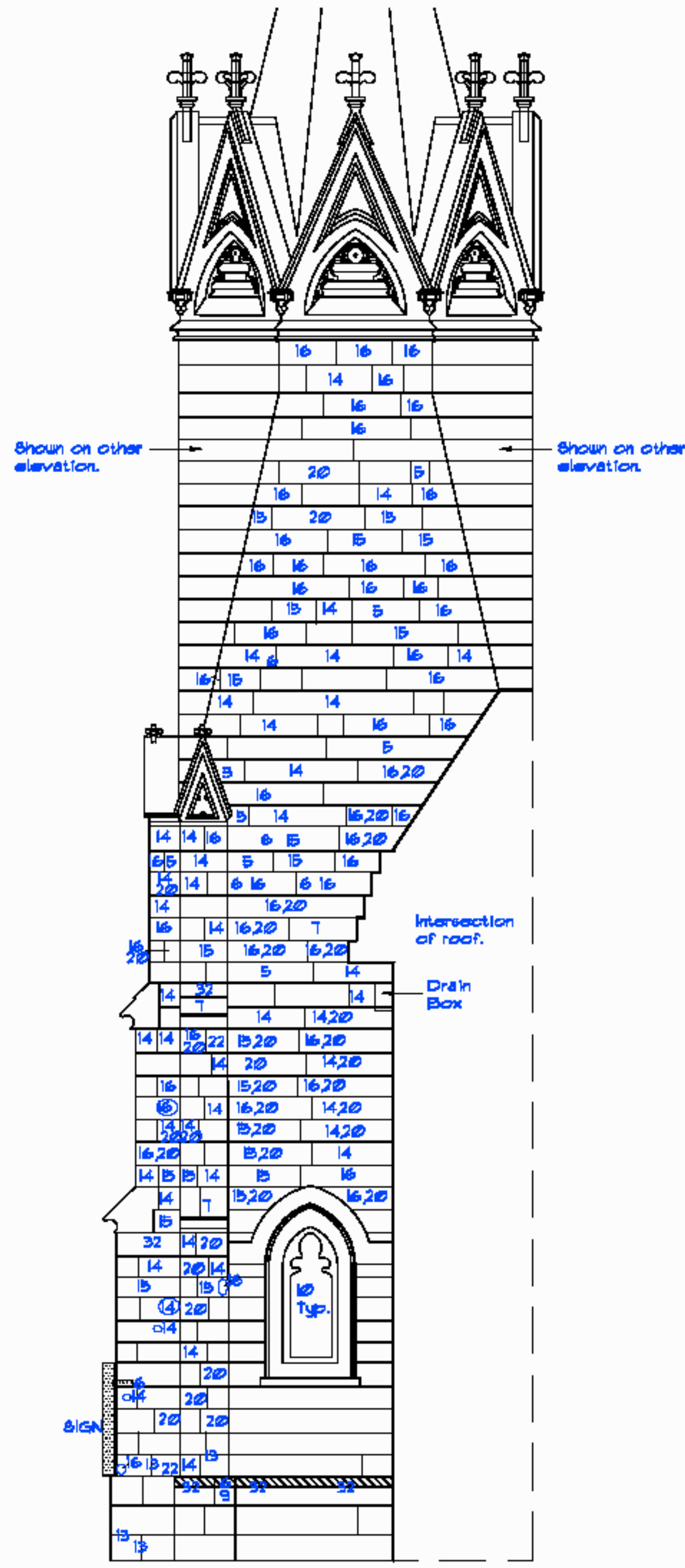

1 EAST ELEVATION (CG)  
2/10" = 1'-0"

DATE: 05/20/2014 10:00 AM PROJECT: LUTHER PLACE MEMORIAL CHURCH

**A2.2**  
East Elevation

DATE	05/20/2014
BY	JM
CHECKED BY	JM
APPROVED BY	JM
DATE	05/20/2014

Restoration of  
**Luther Place Memorial Church**  
 Street Address  
 Washington, DC

FOR REVIEW  
 ONLY  
 NOT FOR  
 CONSTRUCTION

**JOHN MILNER ASSOCIATES, INC.**  
 ARCHITECTS • ARCHAEOLOGISTS • PLANNERS  
 5250 Chesapeake Avenue Suite 300 Alexandria, Virginia 22304  
 telephone: 703.364.9737 facsimile: 703.662.1897  
 Licensed Professional Engineer  
 Robert Simon and Associates, P.L.L.C.

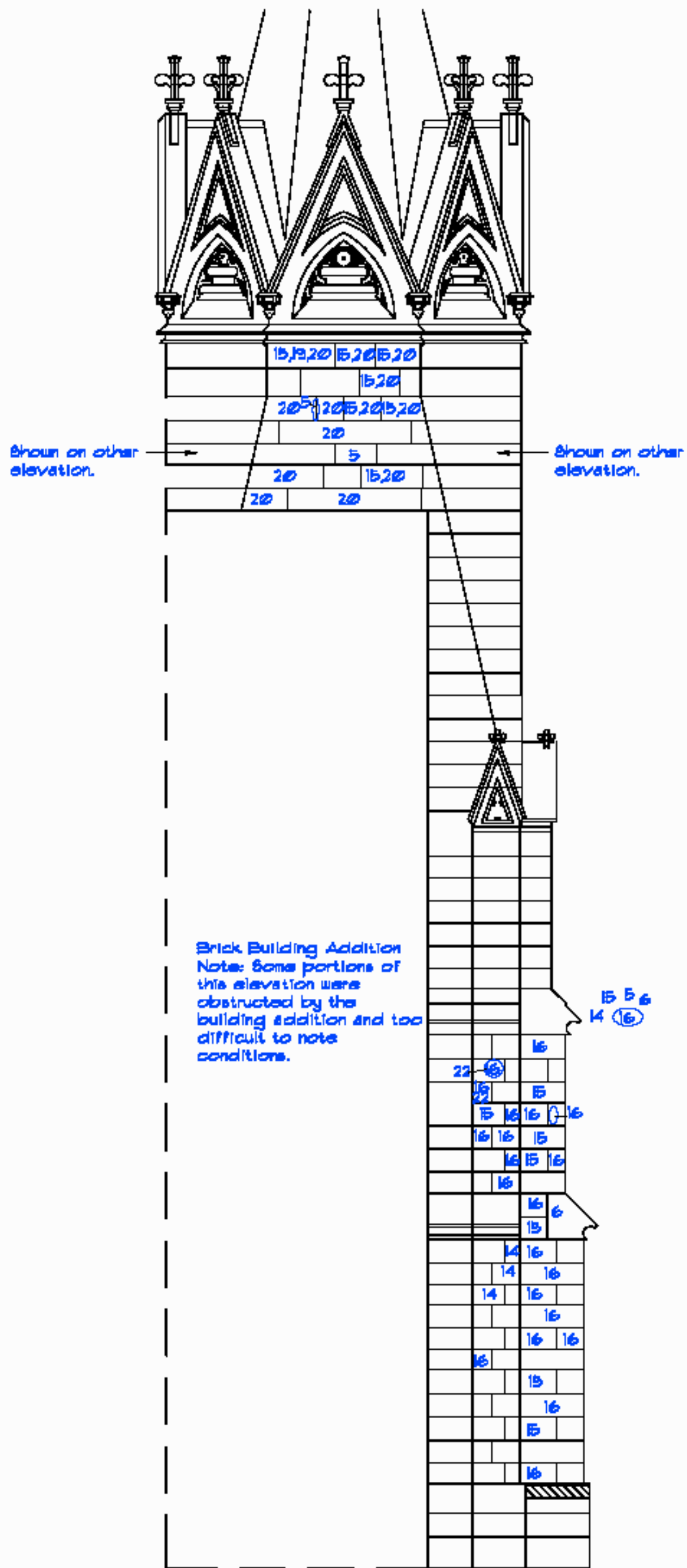

Brick Building Addition  
 Note: Some portions of this elevation were obstructed by the building addition and too difficult to note conditions.

1 EAST ELEVATION (DD)  
 1/8" = 1'-0"

DATE: 08/20/2018 10:41:00 AM PROJECT: 18-001 LUTHER PLACE MEMORIAL CHURCH

A2.3  
 East Elevation

DATE	08/20/2018
BY	JM
CHECKED BY	JM
APPROVED BY	JM
SCALE	1/8" = 1'-0"

Restoration of  
**Luther Place Memorial Church**  
 Street Address  
 Washington, DC

FOR REVIEW  
 ONLY  
 NOT FOR  
 CONSTRUCTION

**JOHN MILNER ASSOCIATES, INC.**  
 ARCHITECTS • ARCHAEOLOGISTS • PLANNERS  
 5250 Chocolate Avenue Suite 300 Alexandria, Virginia 22304  
 telephone: 703.364.9737 facsimile: 703.662.1897  
 Licensed Professional Engineer  
 Robert Simon and Associates, P.L.L.C.

